

NOTE: BEFORE ACQUIRING A BUILDING PERMIT FOR LOTS MARKED BY 'M' THE BUILDER MAY NEED TO OBTAIN A FLOOD HAZARD AREA USE PERMIT FROM WAKE COUNTY ENVIRONMENTAL SERVICES...

I, WALLACE G. CLARK, JR. CERTIFY THAT THIS MAP WAS DRAWN UNDER MY SUPERVISION... PROFESSIONAL LAND SURVEYOR L-3691

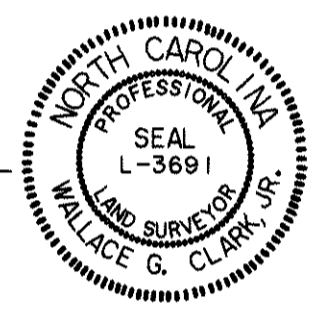

I, WALLACE G. CLARK, JR. CERTIFY THAT THIS MAP IS OF A SURVEY OF ANOTHER CATEGORY, SUCH AS THE RECOMBINATION OF EXISTING PARCELS... PROFESSIONAL LAND SURVEYOR L-3691

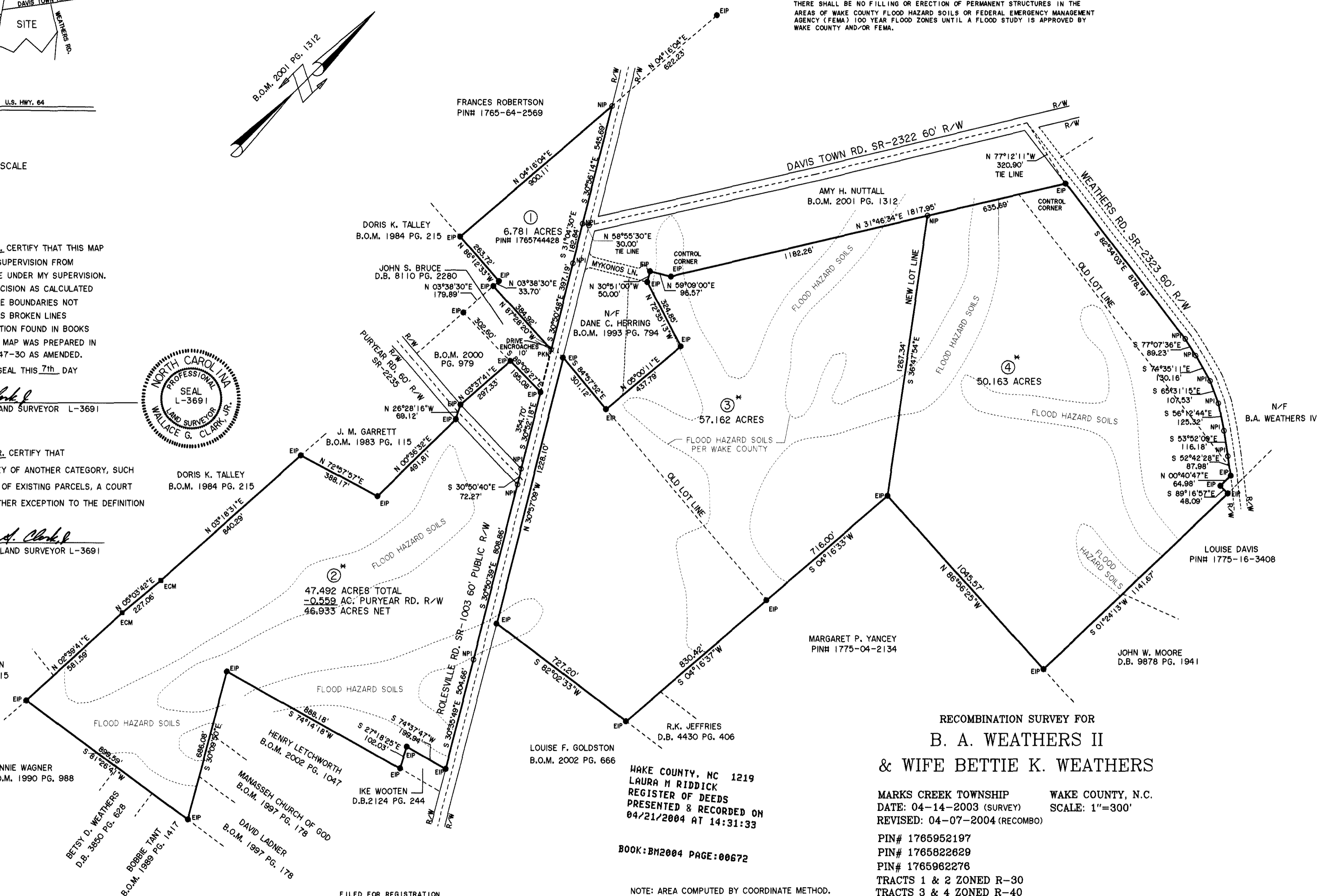

RECOMBINATION SURVEY FOR B. A. WEATHERS II & WIFE BETTIE K. WEATHERS

MARKS CREEK TOWNSHIP WAKE COUNTY, N.C. DATE: 04-14-2003 (SURVEY) SCALE: 1"=300'

PIN# 1765952197 PIN# 1765822629 PIN# 1765962276

TRACTS 1 & 2 ZONED R-30 TRACTS 3 & 4 ZONED R-40

GIL CLARK SURVEYING P.O. BOX 1243 2329 HODGE RD. KNIGHTDALE, NORTH CAROLINA 27545

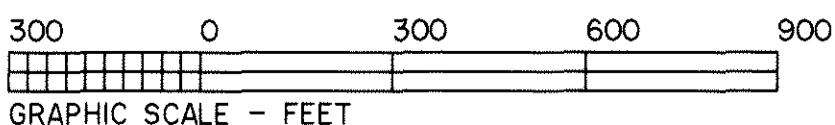

WAKE COUNTY CERTIFICATION I, Andrew Meadows II, SUBDIVISION ADMINISTRATOR AND REVIEW OFFICER OF WAKE COUNTY, CERTIFY THAT THIS PLAT DOES NOT CREATE A SUBDIVISION...

FILED FOR REGISTRATION DATE 4-21-04 LAURA M. RIDDICK REGISTER OF DEEDS WAKE COUNTY

NOTE: AREA COMPUTED BY COORDINATE METHOD. NO NCGS MONS. WITHIN 2000'. ALL DISTANCES ARE HORIZ. GROUND

LEGEND: EIP EXISTING IRON PIPE NIP NEW IRON PIPE EIS EXISTING IRON STAKE PKN P.K. NAIL SET ECM EXISTING CONC. MONUMENT

APPROVAL EXPIRES IF NOT RECORDED ON OR BEFORE 5-5-04

RECORDED IN BOOK OF MAPS 2004 PG. \_\_\_\_\_

PROJECT# 21044BAW COORD. 21044

Handwritten number 5-196-04