

**FLOOD PLAIN:**  
THE PROPERTY AS PLATTED HEREON DOES NOT FALL WITHIN THE FEDERAL INSURANCE RATE MAP ONE HUNDRED YEAR FLOOD PLAIN.

**SOURCE OF TITLE:**  
THE PROPERTY AS PLATTED HEREON IS A PORTION OF THE SAME PROPERTY AS ACQUIRED BY CLAYTON C. BRYANT & SHARON B. SHROCK BY DEED RECORDED AT D.B.626 PG. 916 (PARCEL 2), FRANKLIN CO.

THIS PLAT HAS BEEN PREPARED WITHOUT BENEFIT OF A TITLE REPORT AND DOES NOT THEREFORE NECESSARILY INDICATE ALL ENCUMBRANCES ON THE PROPERTY.

- LEGEND:**
- IPF IRON PIN FOUND
  - IPS IRON PIN SET
  - ▲ STONE PLANTED STONE
  - \* TREE, AS IDENTIFIED
  - FENCES
  - CONC. MON. CONCRETE MONUMENT

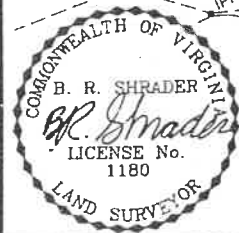
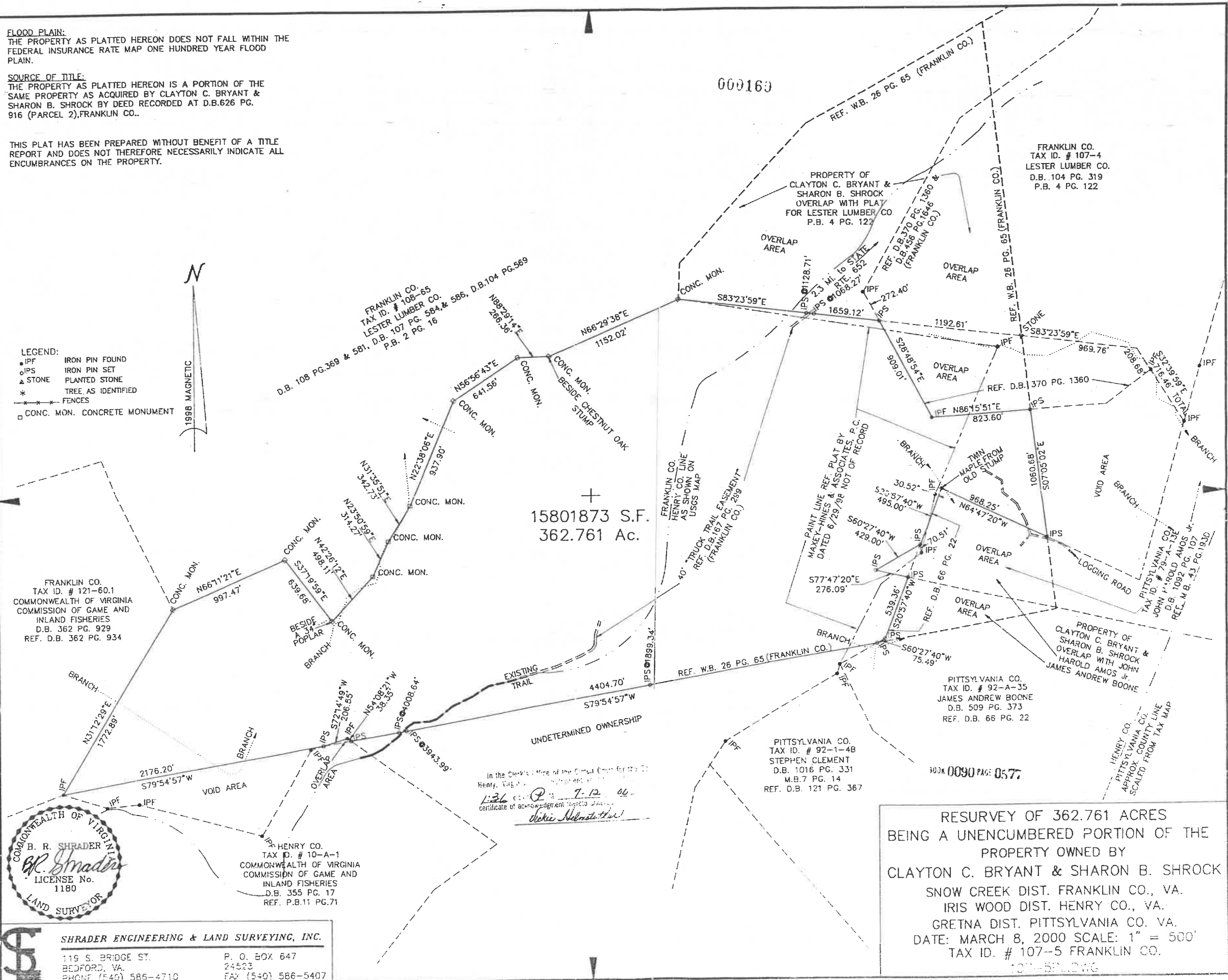

IPF HENRY CO.  
TAX ID. # 10-A-1  
COMMONWEALTH OF VIRGINIA  
COMMISSION OF GAME AND  
INLAND FISHERIES  
D.B. 355 PG. 17  
REF. P.B.11 PG.71

In the Clerk's Office of the Circuit Court for the County of Henry, Virginia  
1:36 p.m. 7-12-00  
certificate of acknowledgment  
*Debra Helms*

RESURVEY OF 362.761 ACRES  
BEING A UNENCUMBERED PORTION OF THE  
PROPERTY OWNED BY  
CLAYTON C. BRYANT & SHARON B. SHROCK  
SNOW CREEK DIST. FRANKLIN CO., VA.  
IRIS WOOD DIST. HENRY CO., VA.  
GRETTA DIST. PITTSYLVANIA CO. VA.  
DATE: MARCH 8, 2000 SCALE: 1" = 500'  
TAX ID. # 107-5 FRANKLIN CO.  
107-5 PL. DWG

**SHRADER ENGINEERING & LAND SURVEYING, INC.**  
119 S. BRIDGE ST. P. O. BOX 647  
BEDFORD, VA. 24503  
PHONE (540) 585-4710 FAX (540) 586-5407



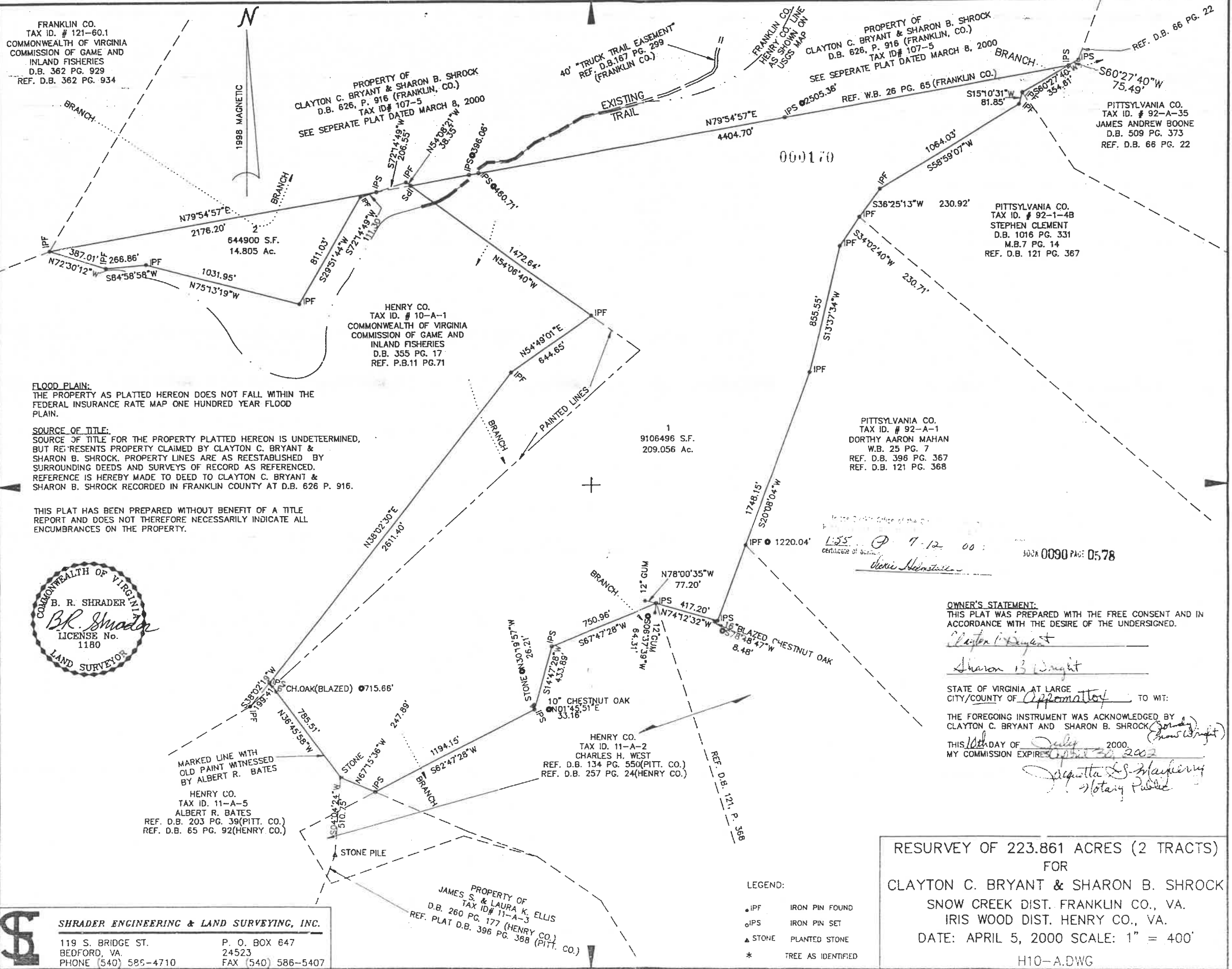

FRANKLIN CO.  
TAX ID. # 121-60.1  
COMMONWEALTH OF VIRGINIA  
COMMISSION OF GAME AND  
INLAND FISHERIES  
D.B. 362 PG. 929  
REF. D.B. 362 PG. 934

PROPERTY OF  
CLAYTON C. BRYANT & SHARON B. SHROCK  
D.B. 626, P. 916 (FRANKLIN, CO.)  
TAX ID# 107-5  
SEE SEPERATE PLAT DATED MARCH 8, 2000

PROPERTY OF  
CLAYTON C. BRYANT & SHARON B. SHROCK  
D.B. 626, P. 916 (FRANKLIN, CO.)  
TAX ID# 107-5  
SEE SEPERATE PLAT DATED MARCH 8, 2000

PITTSYLVANIA CO.  
TAX ID. # 92-A-35  
JAMES ANDREW BOONE  
D.B. 509 PG. 373  
REF. D.B. 66 PG. 22

PITTSYLVANIA CO.  
TAX ID. # 92-1-4B  
STEPHEN CLEMENT  
D.B. 1016 PG. 331  
M.B.7 PG. 14  
REF. D.B. 121 PG. 367

HENRY CO.  
TAX ID. # 10-A-1  
COMMONWEALTH OF VIRGINIA  
COMMISSION OF GAME AND  
INLAND FISHERIES  
D.B. 355 PG. 17  
REF. P.B.11 PG.71

PITTSYLVANIA CO.  
TAX ID. # 92-A-1  
DORTHY AARON MAHAN  
W.B. 25 PG. 7  
REF. D.B. 396 PG. 367  
REF. D.B. 121 PG. 368

1  
9106496 S.F.  
209.056 Ac.

**FLOOD PLAIN:**  
THE PROPERTY AS PLATTED HEREON DOES NOT FALL WITHIN THE  
FEDERAL INSURANCE RATE MAP ONE HUNDRED YEAR FLOOD  
PLAIN.

**SOURCE OF TITLE:**  
SOURCE OF TITLE FOR THE PROPERTY PLATTED HEREON IS UNDETERMINED,  
BUT REPRESENTS PROPERTY CLAIMED BY CLAYTON C. BRYANT &  
SHARON B. SHROCK. PROPERTY LINES ARE AS REESTABLISHED BY  
SURROUNDING DEEDS AND SURVEYS OF RECORD AS REFERENCED.  
REFERENCE IS HEREBY MADE TO DEED TO CLAYTON C. BRYANT &  
SHARON B. SHROCK RECORDED IN FRANKLIN COUNTY AT D.B. 626 P. 916.

THIS PLAT HAS BEEN PREPARED WITHOUT BENEFIT OF A TITLE  
REPORT AND DOES NOT THEREFORE NECESSARILY INDICATE ALL  
ENCUMBRANCES ON THE PROPERTY.

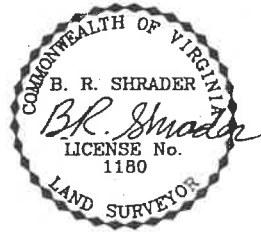

In the County Office of the County of Appomattox, Virginia  
this 12th day of July 2000  
I, Clerk of the County, do hereby certify that the foregoing is a true and correct copy of the original as recorded in my office.

**OWNER'S STATEMENT:**  
THIS PLAT WAS PREPARED WITH THE FREE CONSENT AND IN  
ACCORDANCE WITH THE DESIRE OF THE UNDERSIGNED.

*Clayton C. Bryant*  
*Sharon B. Shrock*

STATE OF VIRGINIA, AT LARGE  
CITY/COUNTY OF Appomattox TO WIT:

THE FOREGOING INSTRUMENT WAS ACKNOWLEDGED BY  
CLAYTON C. BRYANT AND SHARON B. SHROCK  
THIS 10th DAY OF July 2000.  
MY COMMISSION EXPIRES April 30, 2002

*Deanna S. Mayberry*  
Notary Public

**SHRADER ENGINEERING & LAND SURVEYING, INC.**  
119 S. BRIDGE ST. P. O. BOX 647  
BEDFORD, VA. 24523  
PHONE (540) 585-4710 FAX (540) 586-5407

PROPERTY OF  
JAMES S. & LAURA K. ELLIS  
TAX ID# 11-A-3  
D.B. 260 PG. 177 (HENRY CO.)  
REF. PLAT D.B. 396 PG. 388 (PITT. CO.)

- LEGEND:**
- IPF IRON PIN FOUND
  - IPS IRON PIN SET
  - ▲ STONE PLANTED STONE
  - \* TREE AS IDENTIFIED

**RESURVEY OF 223.861 ACRES (2 TRACTS)  
FOR  
CLAYTON C. BRYANT & SHARON B. SHROCK  
SNOW CREEK DIST. FRANKLIN CO., VA.  
IRIS WOOD DIST. HENRY CO., VA.  
DATE: APRIL 5, 2000 SCALE: 1" = 400'**

H10-A.DWG

