

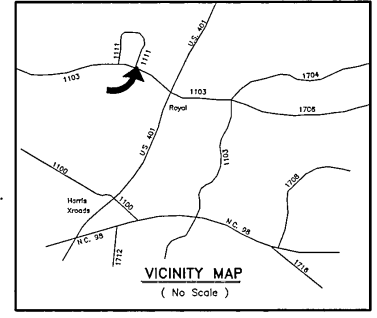

N.C. Grid North (NAD 83)
(Solar Observations)

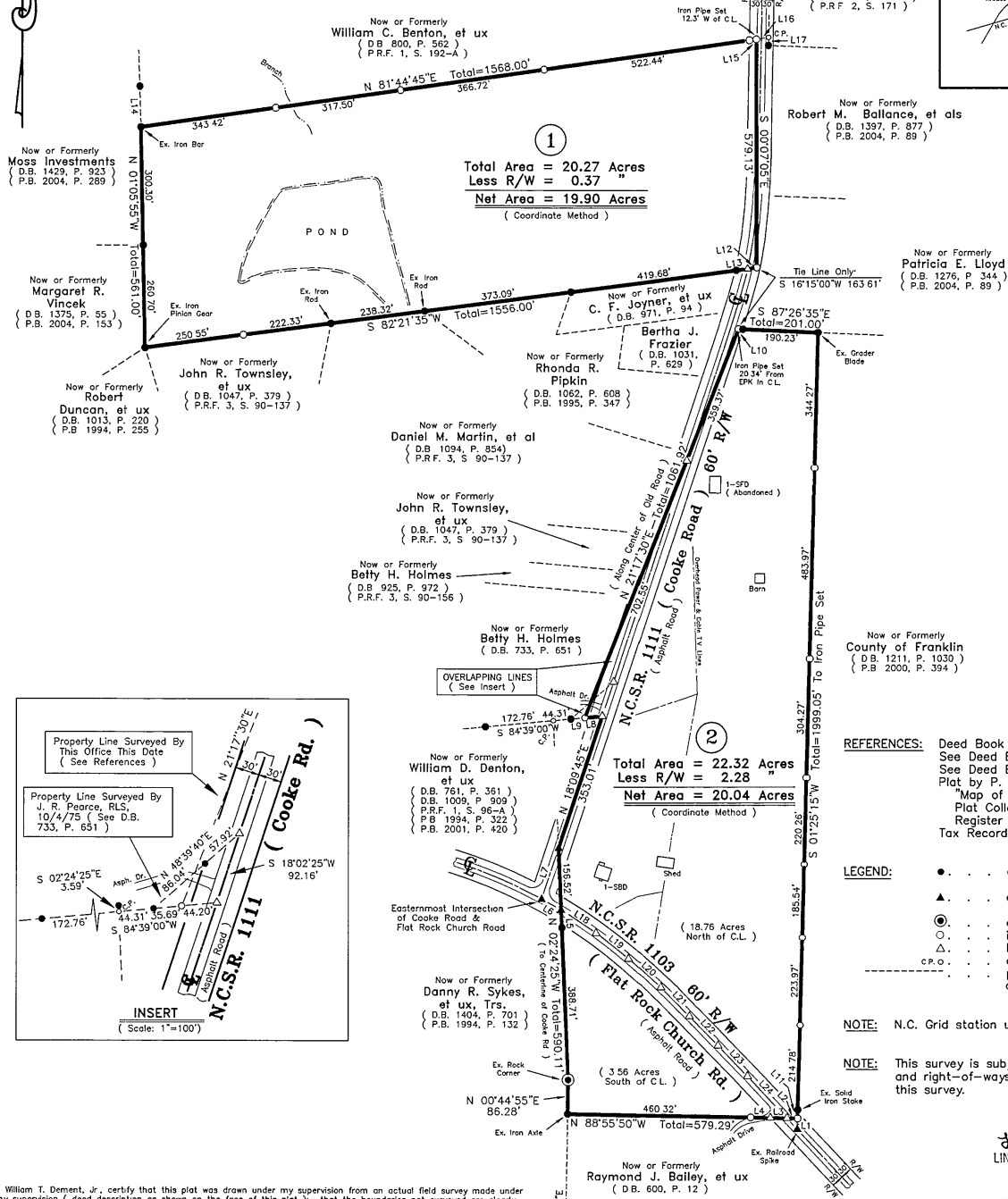

Course	Bearing	Distance
L1	S 01°25'15" W	27.72'
L2		27.14'
L3		41.84'
L4		49.99'
L5		44.88'
L6	S 61°23'05" E	56.25'
L7	S 18°17'25" W	136.33'
L8	S 84°39'00" W	44.20'
L9	S 94°39'00" W	35.69'
L10		10.77'
L11		21.99'
L12		23.01'
L13		29.02'
L14	N 01°41'25" W	103.20'
L15		17.92'
L16	N 81°44'45" E	31.09'
L17	S 00°59'00" W	20.42'
L18	S 56°22'45" E	105.94'
L19	S 51°28'45" E	104.99'
L20	S 47°25'30" E	109.05'
L21	S 44°38'30" E	102.37'
L22	S 44°01'10" E	104.48'
L23	S 43°45'20" E	107.65'
L24	S 43°07'15" E	145.53'

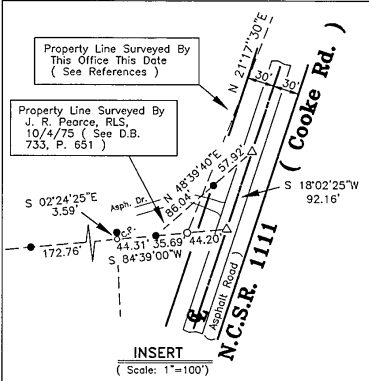

REFERENCES: Deed Book 1011, Page 482
 See Deed Book 424, Page 73
 See Deed Book 1032, Page 630
 Plat by P. R. Inscoc, RLS, dated Dec., 1950 entitled "Map of Howard Cooke Land" (See Inscoc Plat Collection, Map 164-D9, Franklin County Register of Deeds Office)
 Tax Record No. 2939

LEGEND:
 ● . . . existing iron pipe (unless shown otherwise)
 ▲ . . . existing P.K. nail in road (unless shown otherwise)
 ○ . . . existing rock corner
 ○ . . . iron pipe set
 △ . . . P.K. nail set in road
 c.p.o. . . . calculated point
 - - - . . . property line plotted from record or adjacent line surveyed

NOTE: N.C. Grid station unavailable within 2000' at this time.

NOTE: This survey is subject to all easements, agreements and right-of-ways recorded prior to the date of this survey.

Jinda N. Stone
 LINDA H. STONE, REGISTER OF DEEDS
 FRANKLIN COUNTY, N.C.
 FILED: FOR REGISTRATION
 DATE: December 3, 2004
 TIME: 11:22:32 AM
 BOOK: 2004
 PAGE: 391
 by: Carolyn Casey, Clerk

I, William T. Dement, Jr., certify that this plot was drawn under my supervision from an actual field survey made under my supervision (as shown on the face of this plot); that the boundaries not surveyed are clearly indicated as drawn from information (as shown on the face of this plot); that the ratio of precision is greater than 1/20,000; that this map was prepared in accordance with G.S. 47-30 as amended. Witness my original signature, registration number and seal, this 15th day of November, 2004.

William T. Dement, Jr.
 Professional Land Surveyor L-1456

William T. Dement, Jr.
 Professional Land Surveyor L-1456



PLAT OF BOUNDARY SURVEY FOR
MARIE COOKE NOELL
 (Property Owner - Marie Cooke Noell)
 Harris Township, Franklin County, North Carolina

Scale: 1" = 200' Date: November 15, 2004

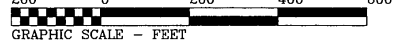

Surveyed & Mapped By
 WILLIAM T. DEMENT, JR., Professional Land Surveyor, P.A.
 L-1456

Recorded in Plat Book 2004, Page 391

102 West Nash Street Louisburg, N.C. 27549 (File No. 3088)

Book 2004 Page 391 12-3-04