

I, MICHAEL A. MOSS, CERTIFY THAT THIS PLAT WAS DRAWN UNDER MY SUPERVISION FROM AN ACTUAL SURVEY MADE UNDER MY SUPERVISION; THAT THE SOURCE OF INFORMATION FOR THE SURVEY IS SHOWN HEREON; THAT THE BOUNDARIES NOT SURVEYED ARE CLEARLY INDICATED; THAT THE RATIO OF PRECISION IS GREATER THAN 1:10,000; THAT THIS PLAT WAS PREPARED IN ACCORDANCE WITH G.S. 47-30 AS AMENDED; WITNESS MY ORIGINAL SIGNATURE, REGISTRATION NUMBER AND SEAL THIS 15<sup>TH</sup> DAY OF JUNE, 2000.



*Michael A. Moss*  
PROFESSIONAL LAND SURVEYOR (L-3794)

CERTIFICATION OF OWNERSHIP - THE UNDERSIGNED HEREBY CERTIFY THAT I AM THE OWNER OF THE PROPERTY SHOWN AND DESCRIBED HEREON, WHICH IS IN THE SUBDIVISION JURISDICTION OF THE COUNTY OF FRANKLIN AND THAT I HEREBY ADOPT THIS PLAT WITH MY FREE CONSENT.

OWNER - *Donna P. Wood* DATE 6-6-00  
AGENT FOR

FRANKLIN COUNTY CERTIFICATION - THIS PLAT APPROVED FOR RECORDING; EXEMPT FROM FRANKLIN COUNTY SUBDIVISION REGULATIONS.

DATE 6-6-00 *Donna P. Wood*  
APPROVAL EXPIRES IF NOT RECORDED ON OR BEFORE 12-6-00  
DATE

- LEGEND:**
- EP - EXISTING IRON PIPE
  - EPK - EXISTING P.K. NAIL
  - NIP - NEW IRON PIPE SET
  - R/W - RIGHT OF WAY
  - CATV - CABLE TV BOX
  - EB - ELECTRIC BOX
  - TEL - TELEPHONE PEDESTAL
  - PP - POWER POLE
  - OHL - OVERHEAD LINE
  - LP - LIGHT POLE
  - CMP - CORRUGATED METAL PIPE
  - ERR - EXISTING RAILROAD SPIKE

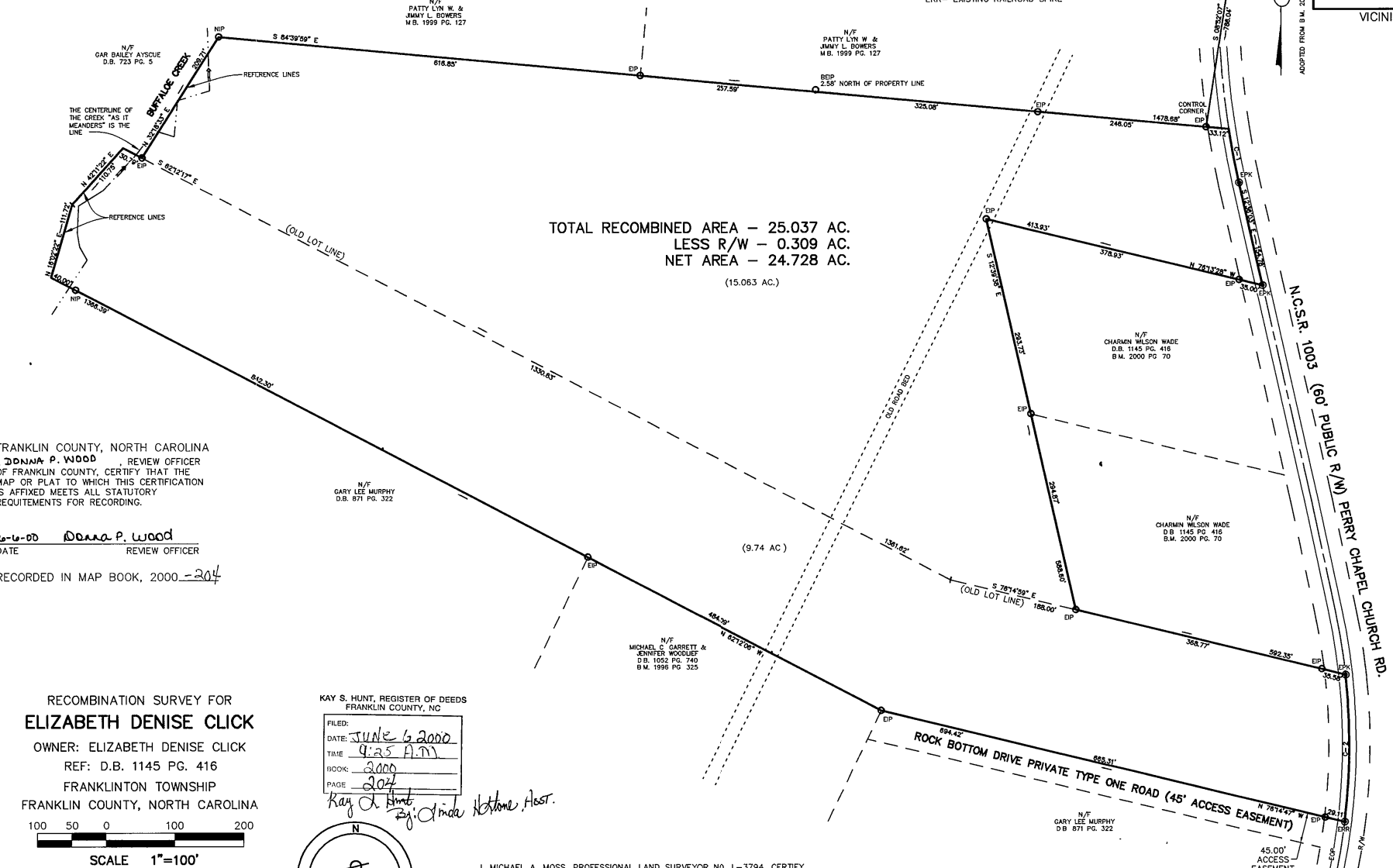
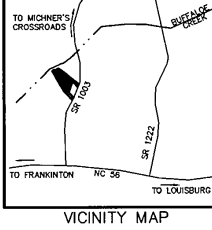

TOTAL RECOMBINED AREA - 25.037 AC.  
LESS R/W - 0.309 AC.  
NET AREA - 24.728 AC.  
(15.063 AC.)

FRANKLIN COUNTY, NORTH CAROLINA  
I, *Donna P. Wood*, REVIEW OFFICER OF FRANKLIN COUNTY, CERTIFY THAT THE MAP OR PLAT TO WHICH THIS CERTIFICATION IS AFFIXED MEETS ALL STATUTORY REQUIREMENTS FOR RECORDING.

DATE 6-6-00 *Donna P. Wood*  
REVIEW OFFICER

RECORDED IN MAP BOOK, 2000-204

RECOMBINATION SURVEY FOR  
**ELIZABETH DENISE CLICK**

OWNER: ELIZABETH DENISE CLICK  
REF: D.B. 1145 PG. 416  
FRANKLINTON TOWNSHIP  
FRANKLIN COUNTY, NORTH CAROLINA



SCALE 1"=100'

MAY 25, 2000  
ZONED AR

KAY S. HUNT, REGISTER OF DEEDS  
FRANKLIN COUNTY, NC

FILED:  
DATE: *JUNE 6 2000*  
TIME: *9:25 A.M.*  
BOOK: *2000*  
PAGE: *204*

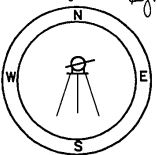

I, MICHAEL A. MOSS, PROFESSIONAL LAND SURVEYOR NO. L-3794, CERTIFY THAT THIS PLAT IS OF A SURVEY OF ANOTHER CATEGORY, SUCH AS THE RECOMBINATION OF EXISTING PARCELS, A COURT ORDERED SURVEY, OR OTHER EXCEPTION TO THE DEFINITION OF SUBDIVISION.

*Michael A. Moss*  
MICHAEL A. MOSS, PROFESSIONAL LAND SURVEYOR NO. L-3794

CURVE TABLE				
CURVE	LENGTH	RADIUS	CHORD	BEARING
C-1	79.69'	1193.88'	79.67'	S 10°41'19" E
C-2	216.51'	935.98'	216.03'	N 00°30'39" E

Book 2000 Page 204 6-6-2000