

FILED
BOOK 97 PAGE 165
AUG 1 4 51 PM '80
RUTH C. GARRETT
REGISTER OF DEEDS
DURHAM COUNTY, N.C.

NORTH CAROLINA - DURHAM COUNTY
The foregoing certificate of Doris Y. Love
Notary Public, of Durham Co witnessed
by his Notarial seal is Certified to be correct. Let this
Instrument with all certificates be registered.
WITNESS my hand this 1 day of August 19 80
Doris Y. Love
Notary Public

RUTH C. GARRETT
REGISTER OF DEEDS

NORTH CAROLINA - DURHAM COUNTY
I, George C. Love, Jr. Surveyor, do hereby certify that the map
and plat hereon are true and correct copies of the original
map and plat as shown to me by the owner or owners of the
land hereon, and that the same are in accordance with the
requirements of the laws of this State. I further certify that
the map and plat hereon are in accordance with the
requirements of the laws of this State.
Witness my hand and seal this 23rd day of May 19 80
George C. Love, Jr.
Surveyor



DURHAM COUNTY
I, Doris Y. Love Notary Public, do hereby certify that the map
and plat hereon are true and correct copies of the original
map and plat as shown to me by the owner or owners of the
land hereon, and that the same are in accordance with the
requirements of the laws of this State. I further certify that
the map and plat hereon are in accordance with the
requirements of the laws of this State.
Witness my hand and seal this 23rd day of May 19 80
Doris Y. Love
Notary Public

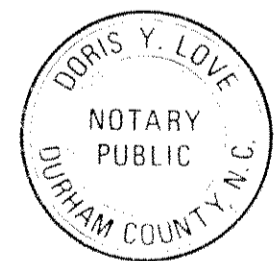

REFERENCE

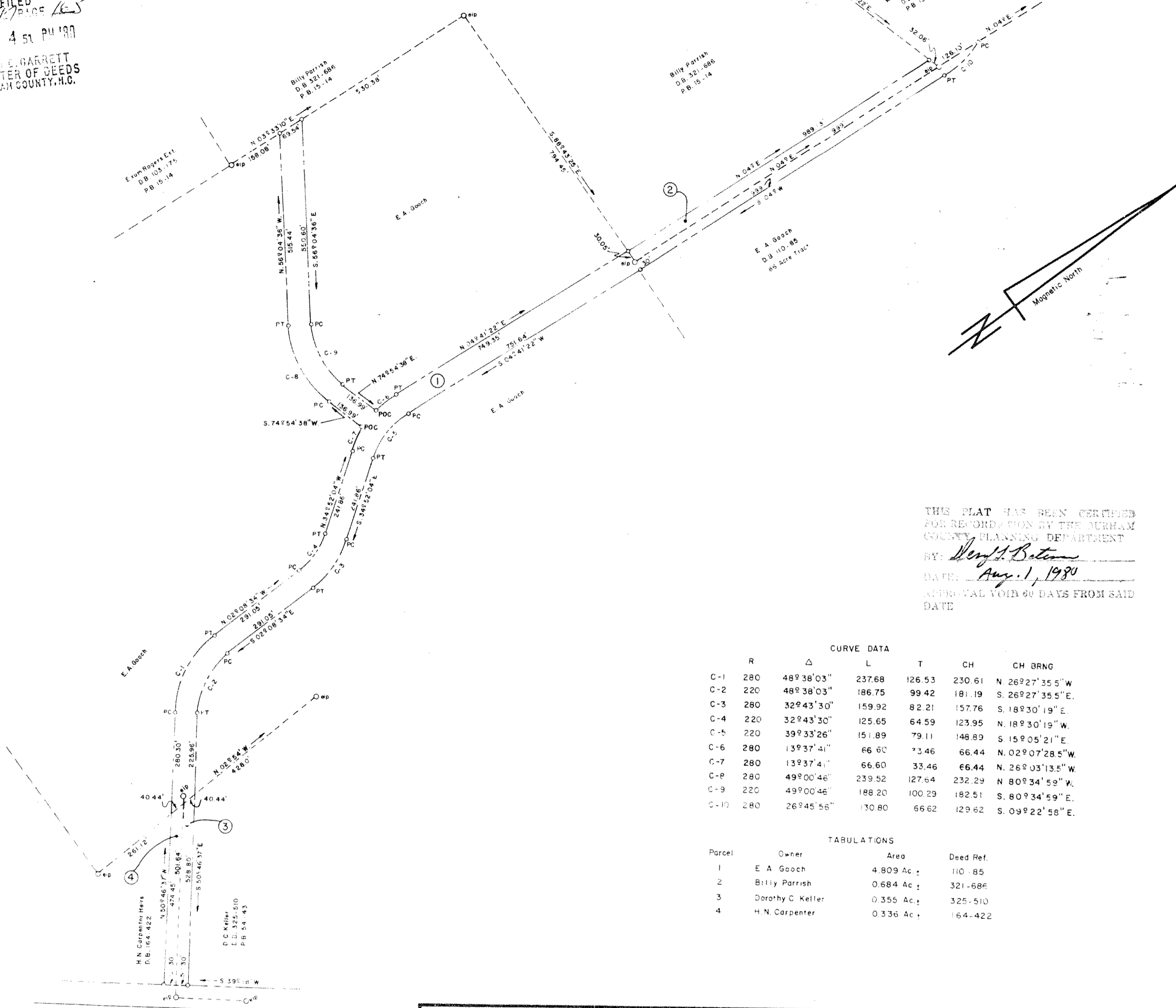

THIS PLAT HAS BEEN CERTIFIED
FOR RECORDATION BY THE DURHAM
COUNTY PLANNING DEPARTMENT
BY: Henry H. Bateman
DATE: Aug. 1, 1980
APPROVAL VOID 90 DAYS FROM SAID
DATE

ACCESS ROUTE TO BILLY & WADE PARRISH THROUGH THE PROPERTY OF D.C. KELLER, H.N. CARPENTER & E.A. GOOCH		SURVEYED BY GEORGE C. LOVE, Jr. REG. LAND SURVEYOR L-655	
TOWNSHIP CARR	COUNTY DURHAM	308 W. MAIN ST.	DURHAM, N. C. P. O. BOX 1355
STATE NORTH CAROLINA	DATE 5-23-80	ZIP 27702	PHONE 682-1879
SCALE: 1"=200'	SURVEYED BY: GCL		DRAWN BY: MEL
		JOB NO. 16698	

JOB NO. 16698
Recorded in Plat Book ... Page ...
Acc No. 17575

16698

16698