

MAG. NORTH, DEC. 1962

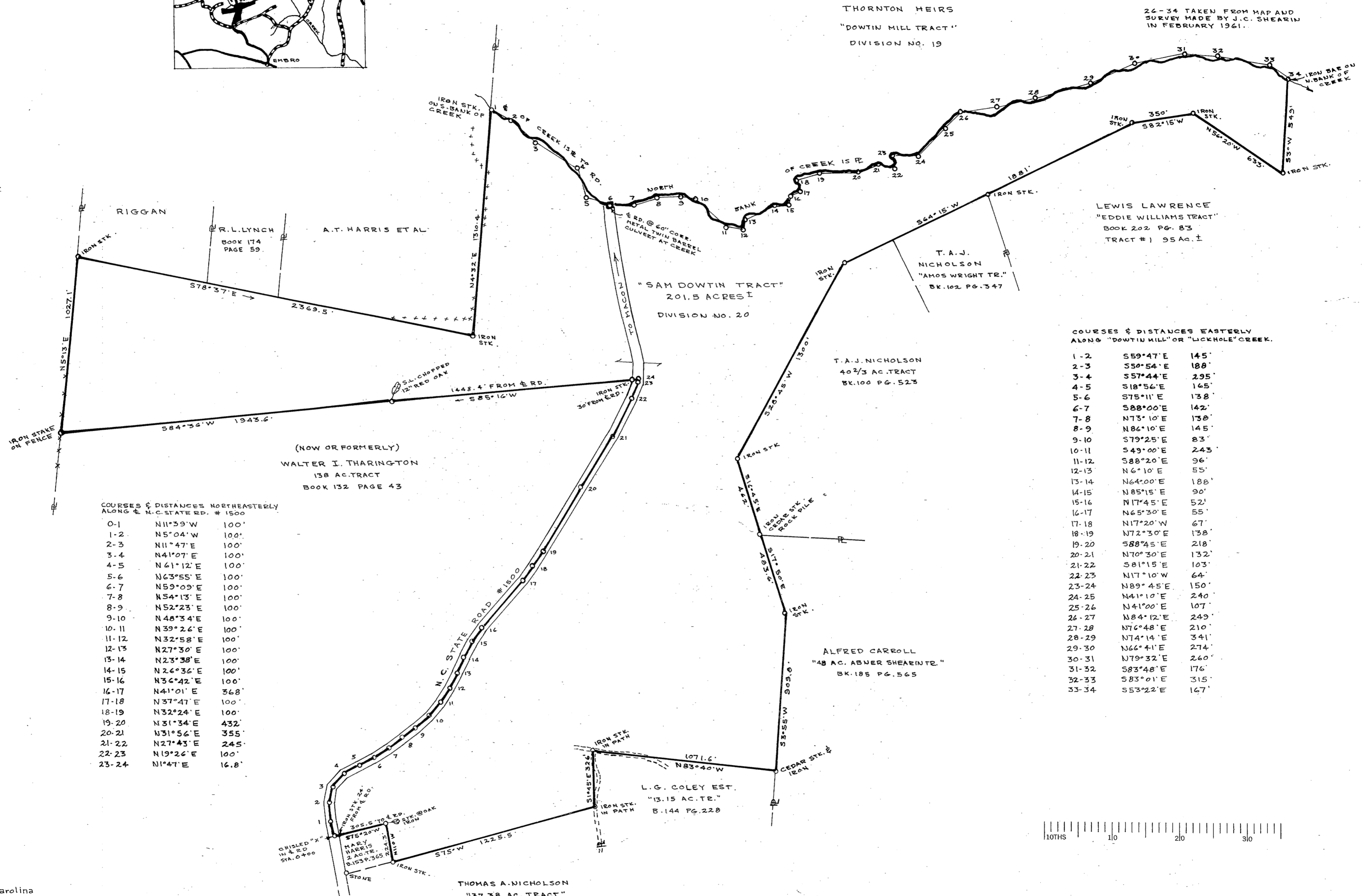
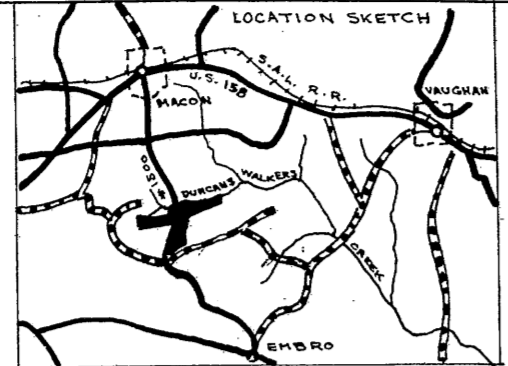

COURSES & DISTANCES NORTHEASTERLY ALONG E. N.C. STATE RD. # 1500

0-1	N11°39'W	100'
1-2	N5°04'W	100'
2-3	N11°47'E	100'
3-4	N41°07'E	100'
4-5	N61°12'E	100'
5-6	N63°55'E	100'
6-7	N59°09'E	100'
7-8	N54°13'E	100'
8-9	N52°23'E	100'
9-10	N48°34'E	100'
10-11	N39°24'E	100'
11-12	N32°58'E	100'
12-13	N27°30'E	100'
13-14	N23°38'E	100'
14-15	N26°36'E	100'
15-16	N36°42'E	100'
16-17	N41°01'E	368'
17-18	N37°47'E	100'
18-19	N32°24'E	100'
19-20	N31°34'E	432'
20-21	N31°56'E	355'
21-22	N27°43'E	245'
22-23	N19°26'E	100'
23-24	N1°47'E	16.8'

COURSES & DISTANCES EASTERLY ALONG "DOWTIN MILL" OR "LICKHOLE" CREEK.

1-2	S59°47'E	145'
2-3	S50°54'E	188'
3-4	S57°44'E	295'
4-5	S18°56'E	145'
5-6	S75°11'E	138'
6-7	S88°00'E	142'
7-8	N73°10'E	130'
8-9	N86°10'E	145'
9-10	S79°25'E	83'
10-11	S43°00'E	243'
11-12	S88°20'E	96'
12-13	N6°10'E	55'
13-14	N64°00'E	188'
14-15	N85°15'E	90'
15-16	N17°45'E	52'
16-17	N65°30'E	55'
17-18	N17°20'W	67'
18-19	N72°30'E	138'
19-20	S88°45'E	218'
20-21	N70°30'E	132'
21-22	S81°15'E	103'
22-23	N17°10'W	64'
23-24	N89°45'E	150'
24-25	N41°10'E	240'
25-26	N41°00'E	107'
26-27	N84°12'E	249'
27-28	N76°48'E	210'
28-29	N74°14'E	341'
29-30	N66°41'E	274'
30-31	N79°32'E	240'
31-32	S83°48'E	176'
32-33	S83°01'E	315'
33-34	S53°22'E	167'



North Carolina
Halifax County
I, Cyril C. Waters certify this map was drawn from an actual survey made by me during December 1962 and the same is true and correct to the best of my knowledge and belief.

Witness my hand and seal this 22nd day of December 1969

Cyril C. Waters
Reg. Surveyor L. 546

Subscribed and sworn to before me this 22nd day of December 1969

Barbara W. Lehman
Notary Public

My commission expires November 26, 1970

North Carolina - Warren County
The foregoing certificate of Barbara W. Lehman, a Notary Public of Halifax Co., N. C., is certified to be correct. Recorded on January 16, 1970 at 4:30 o'clock P. M. in Book 13, Page 322.

J. H. Murrell
Register of Deeds

MAP SHOWING PROPERTY OF
THORNTON HEIRS
DIV. NO. 20
JUDKINS TOWNSHIP, WARREN CO., N.C.
SCALE: 1" = 400' JANUARY 18, 1963

Cyril C. Waters
Registered Surveyor
ROANOKE RAPIDS, N. C.