

CALLS H TO I

COURSE	BEARING	DISTANCE
L-55	S 67°55'11"E	170.46'
L-56	N 25°08'12"W	222.84'
L-57	N 00°58'11"W	356.86'
L-58	N 86°59'05"W	151.04'
L-59	N 14°43'42"W	440.62'
L-60	N 56°11'01"E	252.44'
L-61	N 00°54'08"E	281.10'
L-62	S 87°00'50"E	367.60'
L-63	S 17°24'54"E	427.44'
L-64	S 61°30'23"E	220.98'
L-65	N 84°36'38"E	714.05'
L-66	S 00°18'30"E	421.95'
L-67	S 70°30'01"E	219.86'
L-68	S 00°10'15"E	509.48'
L-69	N 50°29'18"E	479.03'
L-70	N 10°53'47"W	469.53'
L-71	N 51°53'03"E	486.19'
L-72	N 73°28'47"W	630.64'
L-73	N 45°29'00"W	180.56'
L-74	N 67°52'08"W	267.34'
L-75	N 60°09'49"E	773.30'

CALLS I TO J

COURSE	BEARING	DISTANCE
L-76	N 87°30'32"E	86.58'
L-77	N 87°28'41"E	173.38'
L-78	N 06°13'44"W	276.62'
L-79	N 06°42'44"W	30.05'
L-80	N 83°58'51"E	918.76'
L-81	S 11°11'21"E	307.43'
L-82	S 13°01'20"E	622.63'

CALLS A TO B

COURSE	BEARING	DISTANCE
L-1	S 62°11'03"E	160.43'
L-2	S 68°53'20"E	166.00'
L-3	S 24°40'40"E	130.40'
L-4	S 24°56'40"W	157.00'
L-5	S 07°29'40"W	65.50'
L-6	S 07°43'20"E	98.00'
L-7	S 33°08'20"E	65.20'
L-8	S 14°08'20"E	136.50'
L-9	S 20°16'20"E	279.00'
L-10	S 02°02'20"E	157.40'
L-11	S 03°23'20"E	177.20'
L-12	S 28°58'20"E	124.50'
L-13	S 86°18'20"E	161.70'
L-14	S 01°11'20"E	366.30'
L-15	S 87°18'20"E	514.00'
L-16	N 89°51'40"E	446.50'
L-17	N 85°27'28"E	296.00'
L-18	S 71°00'32"E	38.15'
L-19	S 39°41'17"W	211.17'
L-20	S 21°49'43"W	418.47'
L-21	S 31°18'00"W	405.13'
L-22	S 44°28'24"W	236.91'
L-23	S 38°01'53"W	564.57'
L-24	S 45°59'37"W	602.13'
L-25	S 49°50'43"W	272.89'

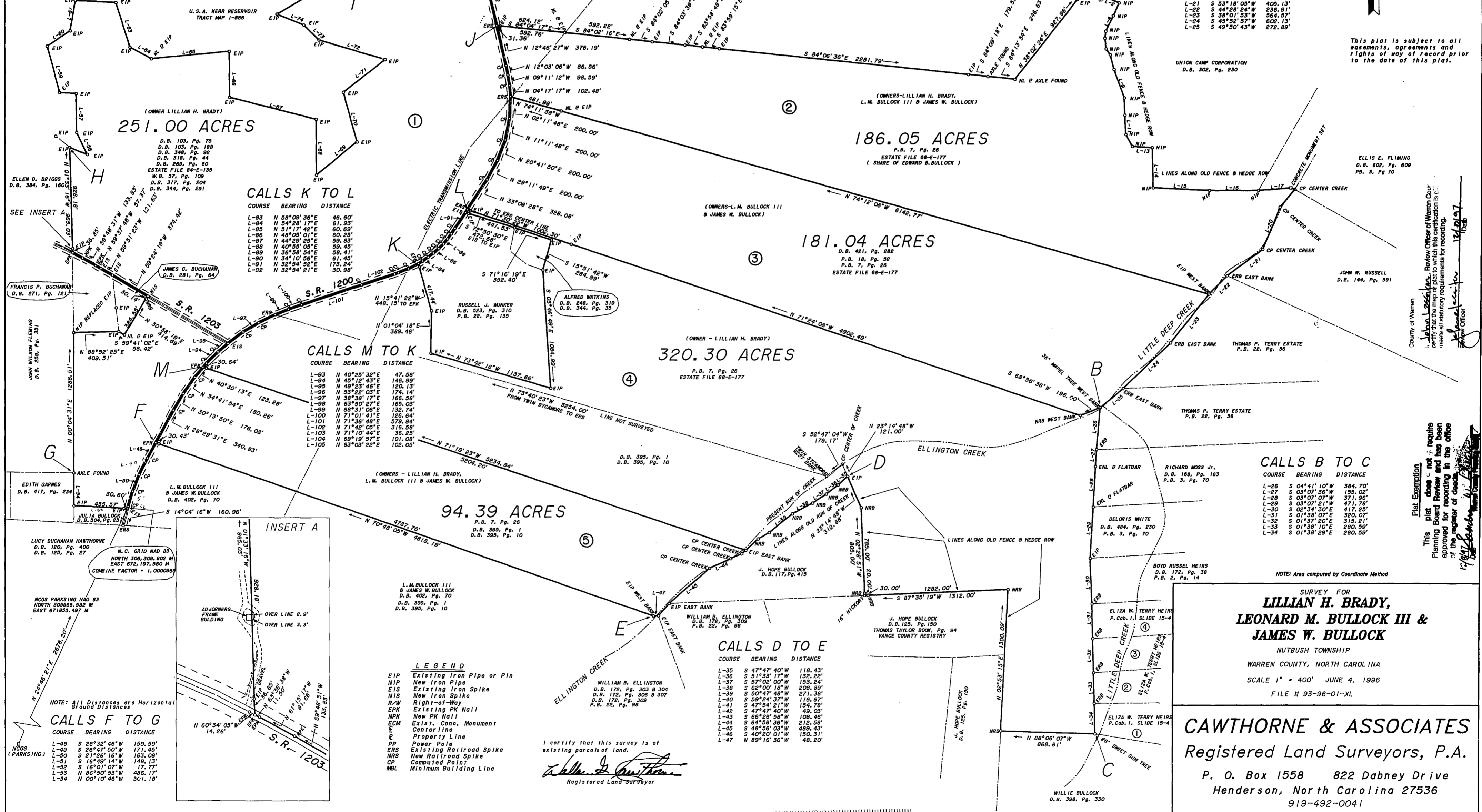

CALLS K TO L

COURSE	BEARING	DISTANCE
L-83	N 58°09'36"E	46.60'
L-84	N 54°28'17"E	61.93'
L-85	N 51°17'42"E	60.69'
L-86	N 48°03'01"E	60.29'
L-87	N 44°29'25"E	59.83'
L-88	N 40°55'05"E	59.45'
L-89	N 36°59'54"E	58.41'
L-90	N 34°10'56"E	61.45'
L-91	N 32°54'52"E	173.24'
L-92	N 32°54'21"E	50.98'

CALLS M TO K

COURSE	BEARING	DISTANCE
L-93	N 40°25'32"E	47.56'
L-94	N 45°12'43"E	146.99'
L-95	N 49°23'46"E	120.13'
L-96	N 53°22'03"E	174.14'
L-97	N 58°38'17"E	166.58'
L-98	N 63°50'27"E	185.03'
L-99	N 68°31'06"E	132.74'
L-100	N 71°01'41"E	126.64'
L-101	N 71°36'48"E	579.84'
L-102	N 71°42'05"E	316.58'
L-103	N 71°10'44"E	36.25'
L-104	N 69°19'57"E	101.08'
L-105	N 63°03'22"E	102.05'

CALLS B TO C

COURSE	BEARING	DISTANCE
L-26	S 04°41'10"W	364.70'
L-27	S 03°07'36"W	155.02'
L-28	S 03°07'07"W	371.96'
L-29	S 03°07'21"W	471.78'
L-30	S 02°34'30"E	417.25'
L-31	S 01°38'07"E	320.07'
L-32	S 01°37'20"E	315.21'
L-33	S 01°38'10"E	280.59'
L-34	S 01°38'29"E	280.59'

CALLS F TO G

COURSE	BEARING	DISTANCE
L-48	S 28°32'46"W	159.59'
L-49	S 26°47'50"W	171.45'
L-50	S 21°26'16"W	163.08'
L-51	S 16°49'14"W	148.13'
L-52	S 16°01'07"W	17.77'
L-53	N 86°50'53"W	406.17'
L-54	N 00°10'46"W	301.18'

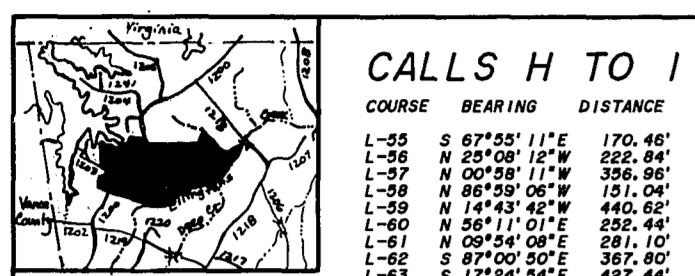

U.S.A. KERR RESERVOIR TRACT MAP 1-888

U.S.A. KERR RESERVOIR TRACT MAP 1-888

SEE INSERT A

FRANCIS P. BUCHANAN D.B. 271, Pg. 12

JAMES G. BUCHANAN D.B. 281, Pg. 84

JOHN WILSON FLEMING D.B. 258, Pg. 351

EDITH GARNES D.B. 417, Pg. 234

LUCY BUCHANAN HANTHORNE D.B. 150, Pg. 400
 D.B. 125, Pg. 27

NOTE: All Distances are Horizontal Ground Distances

W.C. GRID NAD 83 NORTH 300,300.802 M EAST 672,197,580 M COMBINE FACTOR = 1.000089

ADJORSERS FRAM BUILDING OVER LINE 2.9' OVER LINE 3.3'

S.R. 1203

WILLIE BULLOCK D.B. 396, Pg. 330

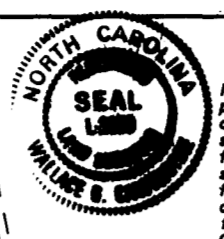

I, **James G. Cawthorne**, certify that this plat was drawn under my supervision from an actual field survey made under my supervision from deeds referenced on the face of the plat; that any boundaries not surveyed are clearly indicated on the face of the plat; that the ratio of precision as calculated is 1 : 10,000; that this plat was prepared in accordance with G.S. 47-30 as amended. Witness my original signature, registration number and seal this 28th day of March, 1997.

James G. Cawthorne
 Registered Land Surveyor L-2500

NORTH CAROLINA, FRANKLIN COUNTY I, a Notary Public of the County and State aforesaid, certify that **James G. Cawthorne**, a Registered Land Surveyor, personally appeared before me this day and acknowledged the execution of the foregoing instrument. Witness my hand and official stamp or seal this 28th day of March, 1997.

My commission expires: March 28, 1997

Joseph J. Cawthorne
 Notary Public

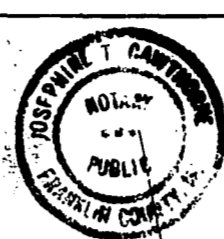

LOUISIANA PACIFIC CORP. D.B. 390, Pg. 308 P.B. 16, Pg. 54

W.J. RENN EASEMENT D.B. 240, Pg. 189 P.B. 16, Pg. 54

W.J. RENN EASEMENT D.B. 240, Pg. 189 P.B. 16, Pg. 54

W.J. RENN EASEMENT D.B. 240, Pg. 189 P.B. 16, Pg. 54

W.J. RENN EASEMENT D.B. 240, Pg. 189 P.B. 16, Pg. 54

W.J. RENN EASEMENT D.B. 240, Pg. 189 P.B. 16, Pg. 54

W.J. RENN EASEMENT D.B. 240, Pg. 189 P.B. 16, Pg. 54

W.J. RENN EASEMENT D.B. 240, Pg. 189 P.B. 16, Pg. 54

W.J. RENN EASEMENT D.B. 240, Pg. 189 P.B. 16, Pg. 54

W.J. RENN EASEMENT D.B. 240, Pg. 189 P.B. 16, Pg. 54

W.J. RENN EASEMENT D.B. 240, Pg. 189 P.B. 16, Pg. 54

W.J. RENN EASEMENT D.B. 240, Pg. 189 P.B. 16, Pg. 54

W.J. RENN EASEMENT D.B. 240, Pg. 189 P.B. 16, Pg. 54

W.J. RENN EASEMENT D.B. 240, Pg. 189 P.B. 16, Pg. 54

W.J. RENN EASEMENT D.B. 240, Pg. 189 P.B. 16, Pg. 54

W.J. RENN EASEMENT D.B. 240, Pg. 189 P.B. 16, Pg. 54

W.J. RENN EASEMENT D.B. 240, Pg. 189 P.B. 16, Pg. 54

W.J. RENN EASEMENT D.B. 240, Pg. 189 P.B. 16, Pg. 54

W.J. RENN EASEMENT D.B. 240, Pg. 189 P.B. 16, Pg. 54

W.J. RENN EASEMENT D.B. 240, Pg. 189 P.B. 16, Pg. 54

W.J. RENN EASEMENT D.B. 240, Pg. 189 P.B. 16, Pg. 54

W.J. RENN EASEMENT D.B. 240, Pg. 189 P.B. 16, Pg. 54

W.J. RENN EASEMENT D.B. 240, Pg. 189 P.B. 16, Pg. 54

I certify that this survey is of existing parcels of land.

James G. Cawthorne
 Registered Land Surveyor

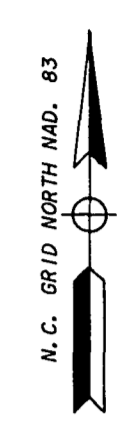

This plat is subject to all easements, agreements and rights of way of record prior to the date of this plat.

County of Warren
 I, **John L. Latta**, Review Officer of Warren County, certify that the map or plat to which this certification is made meets all statutory requirements for recording.

John L. Latta
 Review Officer
 12/21/97

Plat Exemption
 This plat does not require Planning Board Review and has been approved for recording in the office of the registrar of deeds.

James G. Cawthorne
 Registered Land Surveyor

NOTE: Area computed by Coordinate Method

SURVEY FOR
**LILLIAN H. BRADY,
 LEONARD M. BULLOCK III &
 JAMES W. BULLOCK**

NUTBUSH TOWNSHIP
 WARREN COUNTY, NORTH CAROLINA

SCALE 1" = 400' JUNE 4, 1996
 FILE H 93-96-01-XL

CAWTHORNE & ASSOCIATES
 Registered Land Surveyors, P.A.

P. O. Box 1558 822 Dabney Drive
 Henderson, North Carolina 27536
 919-492-0041

93-96-01-XL