

NORTH CAROLINA
FRANKLIN COUNTY

MAP OF LAND KNOWN AS THE
P. B. CLIFTON LAND, SURVEYED AND
SUBDIVIDED FOR J. R. CLIFTON ET AL.

SURVEYED AND SUBDIVIDED BY PHIL. R. INSCOE
AND EARL R. MARTIN, REGISTERED SURVEYORS,
DECEMBER 9, 1953.

Phil. R. Inscoe
PHIL. R. INSCOE
REG. SURVEYOR

I, Phil. R. Inscoe, Registered Surveyor, do
hereby certify that this map was made from
an actual survey made on the ground by me
at this date and is correct to the best of
my knowledge and belief.

Phil. R. Inscoe
Phil. R. Inscoe
Reg. Surveyor

1"=500.0'
Dec. 9, 1953

CALLS ALONG ROAD

"A"- "B"
S 49°00' W 245.0'
S 65°30' W 422.0'

"B"- "C"
S 53°45' W 236.0'
S 82°00' W 152.0'

"C"- "D"
N 76°45' W 441.0'
N 63°00' W 100.8'

(Note: Each share contains approximately
8.0 acres of cleared land.)

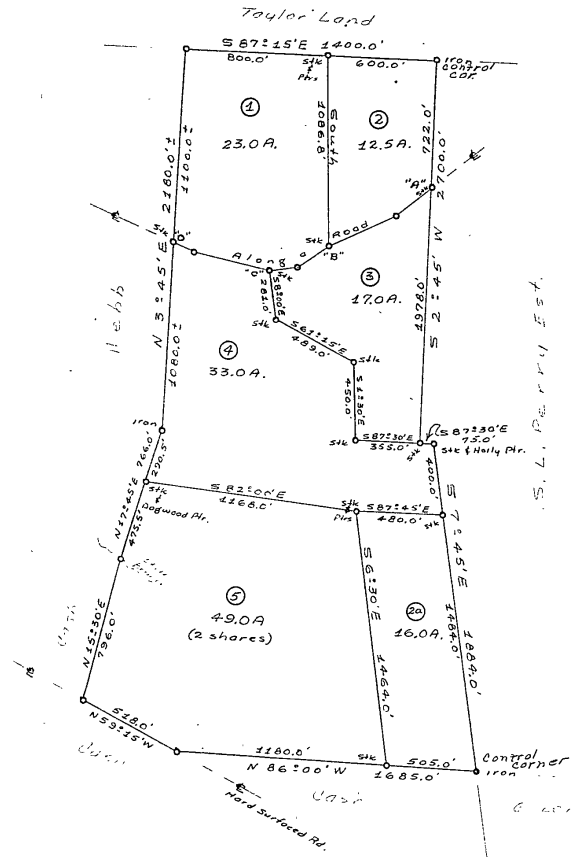

Map Book 3
Page 101

Book 3
Pg. 101

71-012

101