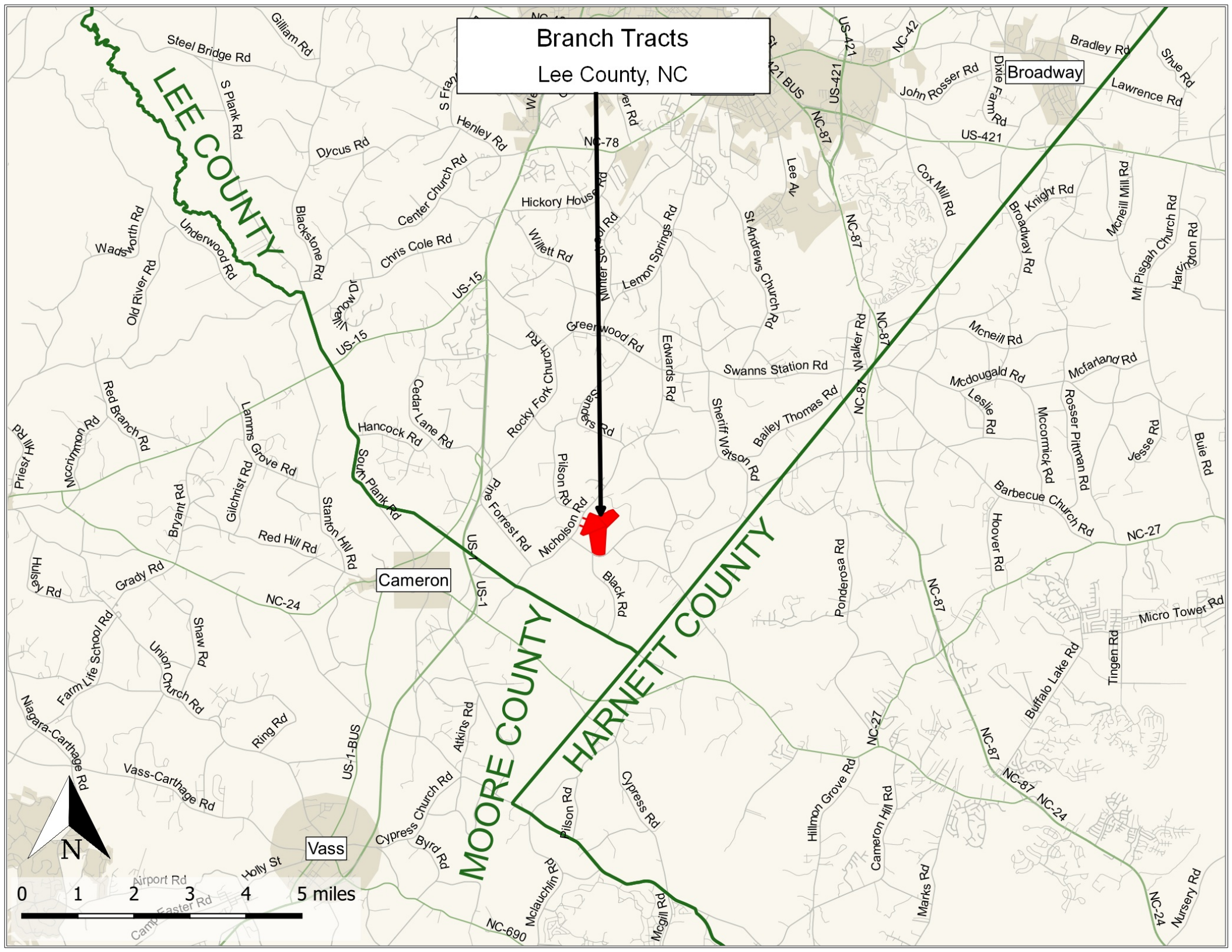
Branch Tracts
Lee County, NC
LEE COUNTY
MOORE COUNTY
HARNETT COUNTY
Broadway
Cameron
Vass
Steel Bridge Rd
Gilliam Rd
S Plank Rd
Dycus Rd
Henley Rd
NC-78
Center Church Rd
Hickory House Rd
Blackstone Rd
Underwood Rd
Wadsworth Rd
Old River Rd
Chris Cole Rd
Willett Rd
Lemon Springs Rd
St Andrews Church Rd
Lee Av
Cox Mill Rd
John Rosser Rd
Dixie Farm Rd
US-421
NC-42
Bradley Rd
Shue Rd
Lawrence Rd
Knight Rd
Broadway Rd
Mcneill Mill Rd
Mt Pisgah Church Rd
Harrington Rd
US-15
Greenwood Rd
Edwards Rd
Swanns Station Rd
Walker Rd
NC-87
Mcneill Rd
Mcfarland Rd
Mcdougald Rd
Leslie Rd
Rosser Pittman Rd
Mccormick Rd
Jesse Rd
Buie Rd
Barbecue Church Rd
Hoover Rd
NC-27
Red Branch Rd
Mccrimmon Rd
Priest Hill Rd
Lamms Grove Rd
Gilchrist Rd
Bryant Rd
Red Hill Rd
Stanton Hill Rd
Hancock Rd
Cedar Lane Rd
Rocky Fork Church Rd
Sanders Rd
Sheriff Watson Rd
Bailey Thomas Rd
South Plank Rd
Pine Forrest Rd
Pilson Rd
Nicholson Rd
Black Rd
US-1
Hulsey Rd
Grady Rd
NC-24
Ponderosa Rd
Micro Tower Rd
Tingen Rd
Buffalo Lake Rd
Farm Life School Rd
Shaw Rd
Union Church Rd
Niagara-Carthage Rd
Ring Rd
US-1-BUS
Atkins Rd
Vass-Carthage Rd
Cypress Church Rd
Byrd Rd
Cypress Rd
Hillmon Grove Rd
Cameron Hill Rd
Marks Rd
Nursery Rd
Holly St
Airport Rd
Camp Easter Rd
Mclauchlin Rd
Mcgill Rd
NC-690
N
0 1 2 3 4 5 miles