

BK 8, Pg 32

2:30

BK 8, Pg 32

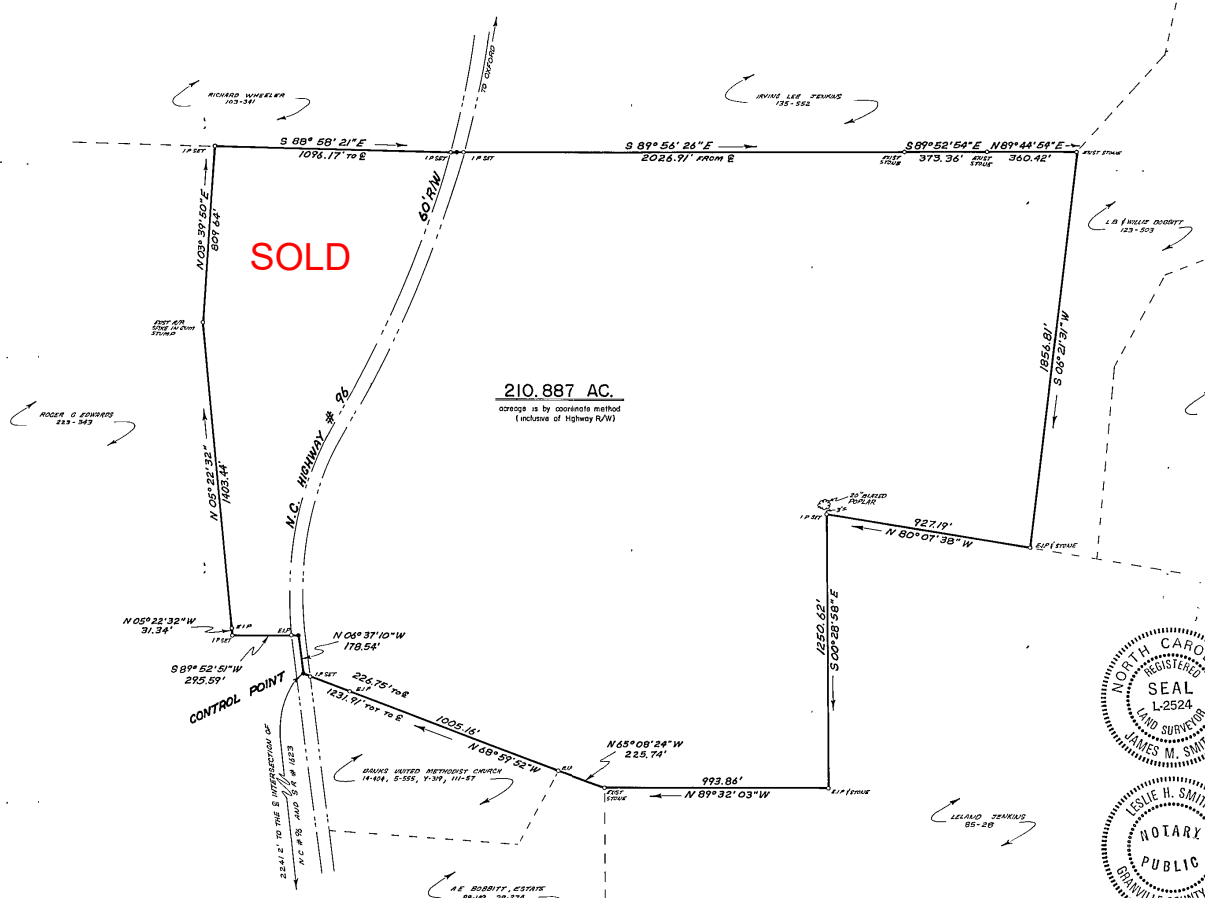
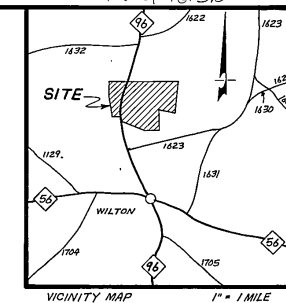

210.887 AC.
 acreage is by coordinate method
 (exclusive of Highway R/W)

I, **JAMES M. SMITH** Certify that under my direction and supervision this map was drawn from an actual field survey; that the error of closure as calculated by latitudes and departures is 1:22,511; that the boundaries not surveyed are shown as broken lines plotted from references shown on this map; that this map was prepared in accordance with GS 47-30 as amended.
 WITNESS my hand and seal this 17th day of AUGUST AD. 19 80

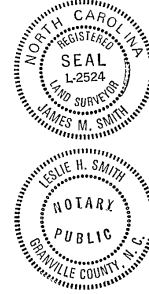

Subscribed and sworn to before me this 17th day of August, 1980.
Leslie H. Smith, Notary Public
 My commission expires June 19, 1982

This plot is subject to any Easements, Agreements or Rights-of-way of record prior to the date of this plot.

REFERENCE -
 BEING A SURVEY OF THE LAND DESCRIBED IN D.B. 60-381 AND D.B. 22-689.

NOTES -
 1. ALL POINTS IN THE E OF THE ROAD INDICATED BY SOLID DOTS ARE RAILROAD SPIKES SET THIS DATE.

STATE OF NORTH CAROLINA, GRANVILLE COUNTY
 The foregoing certificate of
Leslie H. Smith, a Notary Public of **Granville County, N.C.** is certified to be correct.
 This instrument was presented for registration and filed in this office in Book 8, Page 32.
 This 21st day of August, 1980 at 2:30 o'clock P. M.
Walter C. Mann
 Register of Deeds

SURVEY OF THE —
L. T. TURNER ESTATE

BRASSFIELD TOWNSHIP
 GRANVILLE COUNTY, N. C.

Scale: 1" = 400' Date: July 19, 1980 File No. 080 - 169

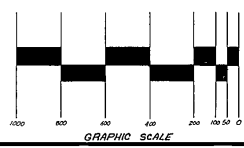

PRECISION SURVEYS, INC.
 OXFORD, N.C. (919) 693-1383