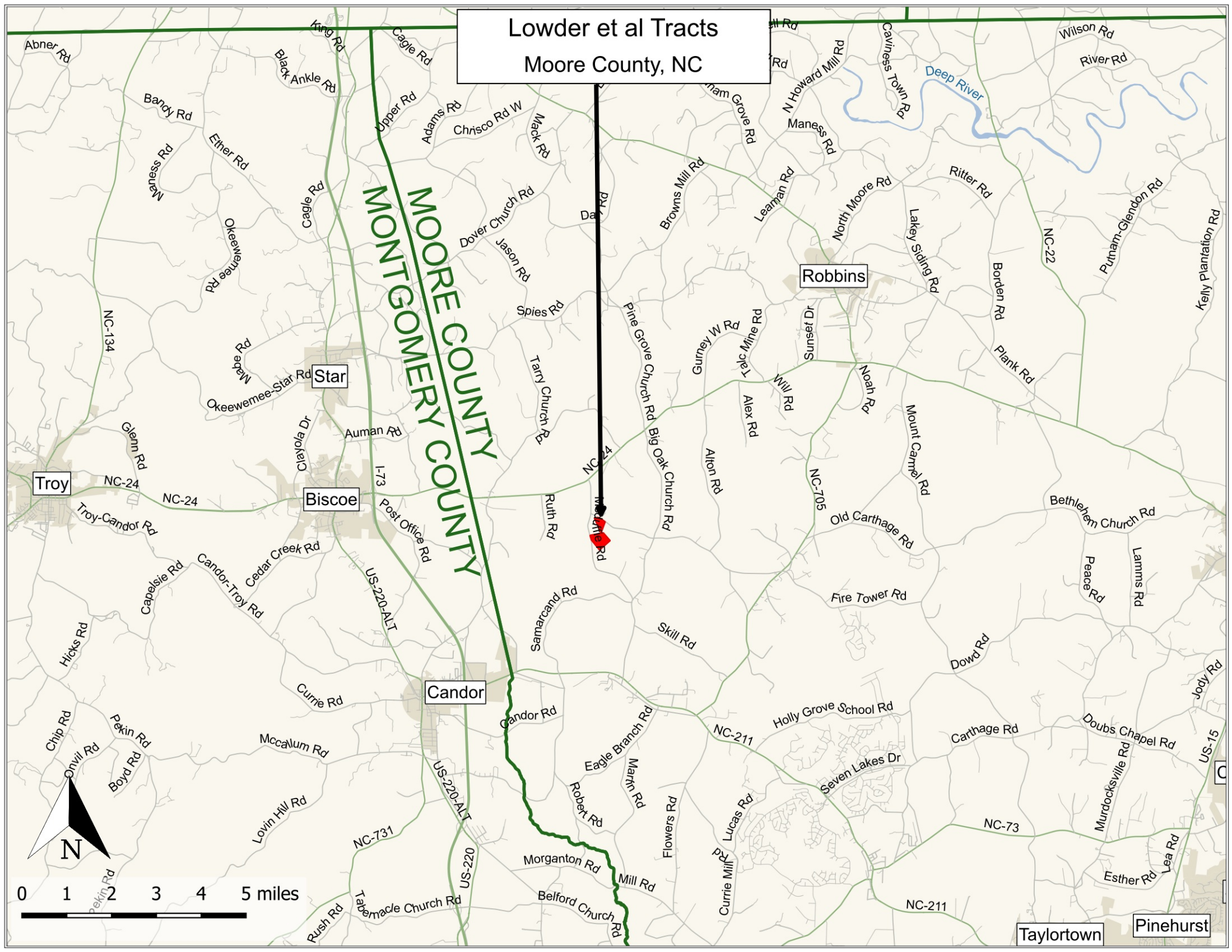
Lowder et al Tracts
Moore County, NC
MOORE COUNTY
MONTGOMERY COUNTY
Robbins
Star
Troy
Biscoe
Candor
Taylortown
Pinehurst
Deep River
Abner Rd
Black Ankle Rd
King Rd
Cagle Rd
Wilson Rd
River Rd
Bandy Rd
Ether Rd
Upper Rd
Adams Rd
Chrisco Rd W
Mack Rd
N Howard Mill Rd
Caviness Town Rd
Maness Rd
Browns Mill Rd
Learman Rd
North Moore Rd
Ritter Rd
Putnam-Glendon Rd
Kelly Plantation Rd
Lakey Siding Rd
Borden Rd
NC-22
Okeewemee Rd
Dover Church Rd
Jason Rd
Spies Rd
NC-134
Mabe Rd
Okeewemee-Star Rd
Tarry Church Rd
Pine Grove Church Rd
Gurney W Rd
Talc Mine Rd
Sunset Dr
Will Rd
Noah Rd
Plank Rd
Alex Rd
Mount Carmel Rd
Glenn Rd
Clayola Dr
Auman Rd
I-73
NC-24
Big Oak Church Rd
Alton Rd
NC-705
Old Carthage Rd
Bethlehem Church Rd
Troy-Candor Rd
Post Office Rd
Ruth Rd
Westville Rd
Peace Rd
Lamms Rd
Capelsie Rd
Candor-Troy Rd
Cedar Creek Rd
US-220-ALT
Samarcand Rd
Fire Tower Rd
Skill Rd
Hicks Rd
Dowd Rd
Jody Rd
Currie Rd
Candor Rd
Holly Grove School Rd
Chip Rd
Pekin Rd
Onvil Rd
Boyd Rd
Mccallum Rd
Eagle Branch Rd
NC-211
Carthage Rd
Doubs Chapel Rd
US-15
Seven Lakes Dr
Martin Rd
Murdocksville Rd
Lovin Hill Rd
Robert Rd
Flowers Rd
Lucas Rd
NC-73
NC-731
US-220
Morganton Rd
Mill Rd
Currie Mill Rd
Lea Rd
Esther Rd
Tabernacle Church Rd
Belford Church Rd
Rush Rd
N
0 1 2 3 4 5 miles